AKILLIS

JOAILLERIE PARIS

PYTHON COLLECTION

AKILLIS

JOAILLERIE PARIS

THE PYTHON COLLECTION SHEDS ITS SKIN

INSPIRED BY THE CAPTIVATING MYTH OF THE SERPENT, EACH PIECE EMBRACES THE BODY LIKE A SECOND SKIN. A SHEDDING, A RENEWAL, A PERPETUAL METAMORPHOSIS LEADING TO SENSUAL PERFECTION.

AN ANCESTRAL SYMBOL OF REBIRTH AND WISDOM, THE SERPENT REPRESENTED PROTECTION AND INNER AWAKENING IN ANCIENT TIMES.

REFLECTING THIS ESSENCE, THE PIECES IN THE PYTHON COLLECTION ENTWINE, REVEAL, AND TRANSFORM, EMPOWERING THOSE WHO WEAR THEM WITH THE STRENGTH TO MASTER THEIR DESTINY.

PYTHON NECKLACE
18K YELLOW GOLD
G-VS DIAMONDS

AKILLIS

JOAILLERIE PARIS

ITS ARTICULATION ENHANCES MOVEMENT, REVEALING ONLY THE ESSENTIAL MOTIF: THE SCALE. A DEMONSTRATION OF EXCEPTIONAL CRAFTSMANSHIP, WHERE GOLD AND DIAMONDS ELEGANTLY PUNCTUATE EACH CREATION. HERE, NOTHING IS ENGRAVED—THE METAL IS SCULPTED, SHAPED, AND DESIGNED TO CAPTIVATE THE IMAGINATION AND SEDUCE WITH ITS BEAUTY.

CRAFTED FROM PRECIOUS MATERIALS, EACH PIECE IS A MASTERPIECE OF FINE JEWELRY. THE EXPERT JEWELERS AT AKILLIS, MASTERS IN PRECISION AND DETAIL, METICULOUSLY TRANSFORM THESE NOBLE MATERIALS INTO UNIQUE CREATIONS.

PYTHON BRACELET
STERLING SILVER
G-VS DIAMONDS

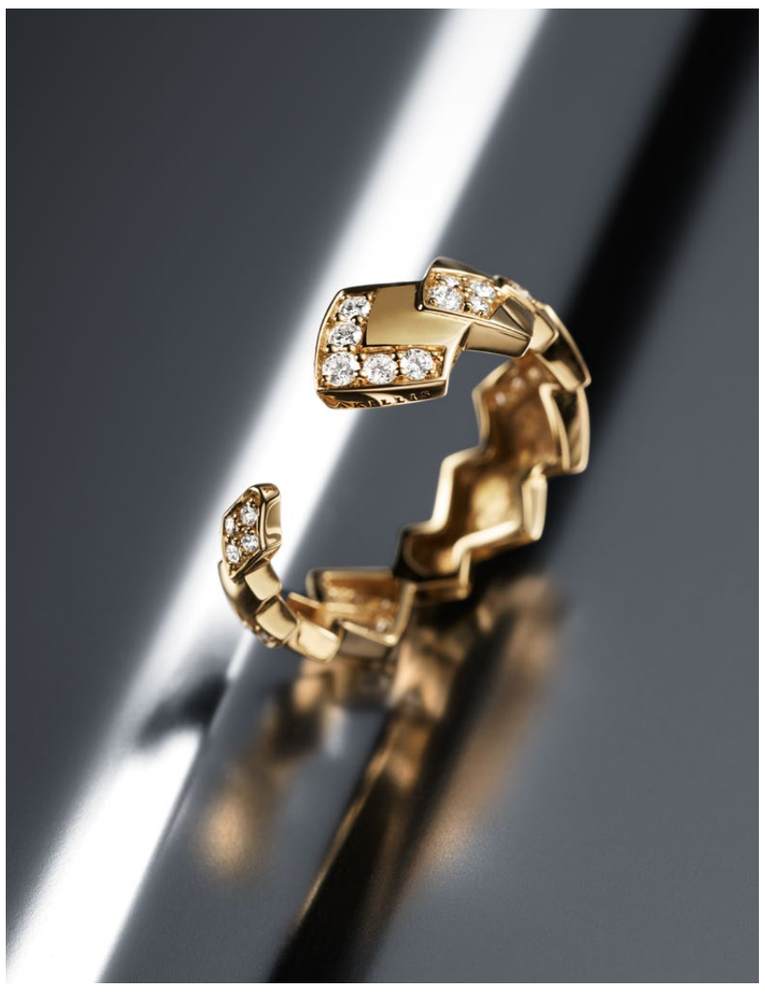

AKILLIS

JOAILLERIE PARIS

PYTHON EARRING
18K WHITE GOLD, G-VS DIAMONDS
SOLD PER UNIT

PYTHON EARRING
18K YELLOW GOLD, G-VS DIAMONDS
SOLD PER UNIT

THE EXCEPTIONAL SAVOIR-FAIRE OF AKILLIS ARTISANS IS REFLECTED IN EVERY DETAIL OF THE PYTHON COLLECTION. TRADITIONAL JEWELRY-MAKING TECHNIQUES ARE ELEVATED BY A CONTEMPORARY VISION, RESULTING IN DESIGNS THAT PUSH THE BOUNDARIES OF BOTH CRAFTSMANSHIP AND CREATIVITY. EACH PIECE IS THE CULMINATION OF COUNTLESS HOURS OF METICULOUS WORK, COMBINING EXPERTISE AND PASSION TO CREATE JEWELRY OF UNPARALLELED QUALITY AND SOPHISTICATION.

THIS COLLECTION REINVENTS TRADITIONAL JEWELRY CODES WITH A GRAPHIC DESIGN AND CRAFTSMANSHIP THAT SEAMLESSLY BLEND HERITAGE AND CUTTING-EDGE TECHNOLOGY.

AMONG THE STANDOUT PIECES, ONE DISCOVERS GOLD OR TITANIUM BRACELETS SET WITH SPARKLING DIAMONDS, A NECKLACE WITH INTRICATELY INTERWOVEN MOTIFS SYMBOLIZING STRENGTH AND PROTECTION, THOSE DELICATE AND SUBTLE EARRINGS ARE PERFECT FOR ADDING A TOUCH OF ELEGANCE.

AKILLIS

JOAILLERIE PARIS

WITH THIS NEW COLLECTION, AKILLIS REAFFIRMS ITS COMMITMENT TO INNOVATION IN FINE JEWELRY.

THE PYTHON COLLECTION, WITH ITS BOLD DESIGN AND EXCEPTIONAL MATERIALS, PERFECTLY EMBODIES THE SPIRIT OF RENEWAL AND DYNAMISM THAT DEFINES THE MAISON.

AKILLIS

JOAILLERIE PARIS

PYTHON EARRING
18K WHITE GOLD, G-VS DIAMONDS
SOLD PER UNIT

PYTHON NECKLACE
18K WHITE GOLD
G-VS DIAMONDS

AKILLIS.COM